

STATE OF OREGON  
 COUNTY OF MULTNOMAH  
 CERTIFICATE OF WATER RIGHT

THIS CERTIFICATE ISSUED TO

HOLLOW GOOSE FARM LLC  
 2467 NW SAVIER ST  
 PORTLAND OR 97210

confirms the right to store water perfected under the terms of Permit R-15013. The amount of water stored shall not exceed the amount specified and measured at the point of diversion from the source. The specific limits and conditions of the use are listed below.

APPLICATION NUMBER: R-87807

SOURCE: RUNOFF AND A DITCH, TRIBUTARIES OF GILBERT RIVER

STORAGE FACILITY: RESERVOIR 1 AND RESERVOIR 2

PURPOSE or USE OF THE STORED WATER: WETLAND ENHANCEMENT AND WILDLIFE

MAXIMUM STORAGE VOLUME: 11.2 ACRE FEET (AF) EACH YEAR, BEING 4.0 AF IN RESERVOIR 1 AND 7.2 AF IN RESERVOIR 2

WATER MAY BE APPROPRIATED FOR STORAGE DURING THE PERIOD: OCTOBER 1 THROUGH JUNE 30

DATE OF PRIORITY: MAY 18, 2012

The point of diversion is located as follows:

Twp	Rng	Mer	Sec	Glott	Q-Q	Measured Distances
3 N	1 W	WM	32	2	SW NE	655 FEET NORTH AND 10 FEET WEST FROM C1/4 CORNER, SECTION 32

The outlets of the dams are as follows:

Twp	Rng	Mer	Sec	Glott	Q-Q	Measured Distances
3 N	1 W	WM	32	2	SW NE	RESERVOIR 1 - 720 FEET NORTH AND 130 FEET EAST FROM C1/4 CORNER, SECTION 32
3 N	1 W	WM	32	2	SW NE	RESERVOIR 2 - 655 FEET NORTH AND 160 FEET EAST FROM C1/4 CORNER, SECTION 32

The area submerged by this reservoir is as follows:

WETLAND ENHANCEMENT AND WILDLIFE					
Twp	Rng	Mer	Sec	Glott	Q-Q
3 N	1 W	WM	32	2	SW NE
3 N	1 W	WM	32		SE NW

- A. The water user shall maintain the required devices in good working order.
- B. The water user shall allow the watermaster access to the devices; provided however, where any device is located within a private structure, the watermaster shall request access upon reasonable notice.

- C. The Director may require the water user to keep and maintain a record of the amount (volume) of water stored, and may require the water user to report water storage on a periodic schedule as established by the Director. In addition, the Director may require the water user to report general water-use information, the periods of water use and the place and nature of use of water under the right.
- D. The Director may provide an opportunity for the water user to submit alternative measuring and reporting procedures for review and approval.

The storage of water allowed herein is subject to the maintenance of an outlet pipe (with a minimum diameter of 8" for any in-channel reservoir) in each reservoir. This requirement may be waived if the Department determines other means have been provided to evacuate water when necessary.

The water user shall pass all live flow outside the storage season described above.

The Director may require the user to measure inflow and outflow, above and below the reservoirs respectively, to ensure that live flow is not impeded outside the storage season. Measurement devices and their implementation must be acceptable to the Director, and the Director may require that data be recorded on a specified periodic basis and reported to the Department annually or more frequently.

This right allows an annual appropriation (not to exceed the specified volume). This right does not provide for the appropriation of water for any out-of-reservoir uses, the maintenance of the water level, or maintaining a suitable freshwater condition. If any water is used for out-of-reservoir purposes, a secondary water right is required. If any additional live flow is to be appropriated to maintain either the water level or a suitable freshwater condition, an additional water right is required.

Notwithstanding that Oregon Department of Fish and Wildlife has made a determination that fish screens and/or by-pass devices are not necessary at this time, the water user may be required in the future to install, maintain, and operate fish screening and/or by-pass devices to prevent fish from entering the diversion, and to provide adequate upstream and downstream passage for fish.

Failure to comply with any of the provisions of this right may result in action including, but not limited to, restrictions on the use, civil penalties, or cancellation of the right.

The use may be restricted if the quality of the source stream or the downstream waters decreases to the point that those waters no longer meet state and federal water quality standards due to reduced flows.

This right is for the beneficial use of water without waste. The water user is advised that new regulations may require the use of best practical technologies or conservation practices to achieve this end.

By law, the land use associated with this water use must be in compliance with statewide land-use goals and any local acknowledged land-use plan.

The use of water allowed herein may be made only at times when sufficient water is available to satisfy all prior rights, including prior rights for maintaining instream flows.

OCT 31 2014

Issued \_\_\_\_\_



Dwight W. French  
Water Right Services Division Administrator, for  
Thomas M. Byler, Director  
Oregon Water Resources Department

# T.3N. R.1W. Section 32, W.M.

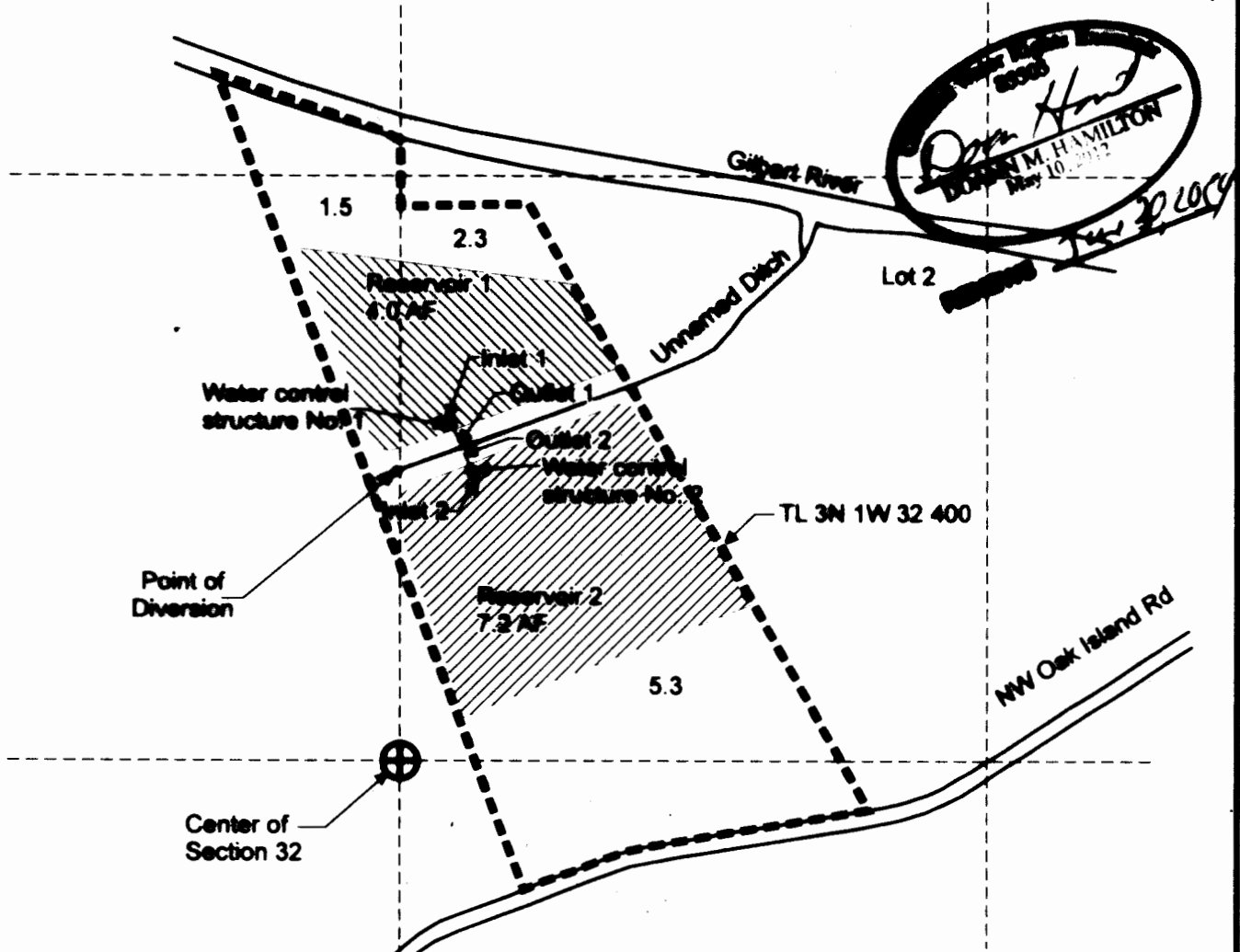

Reservoir 1 outlet is located 720 feet north and 130 feet east from the center of Section 32, Lot 2.  
 Reservoir 2 outlet is located 655 feet north and 160 feet east from the center of Section 32, Lot 2.  
 Point of Diversion is located 655 feet north and 10 feet west from the center of Section 32.

- Reservoir 1 area (3.8 acres, 4.0 AF) impounded by Application R-87807, Permit R-15013
- Reservoir 2 area (5.3 acres, 7.2 AF) impounded by Application R-87807, Permit R-15013
- Tax Lot Boundary

## RECEIVED

OCT 22 2014

WATER RESOURCES DEPT  
 SALEM, OREGON

This map was prepared for the purpose of identifying the location of a water right only and is not intended to provide legal dimensions or location of property ownership lines.

Scale: 1" = 400'

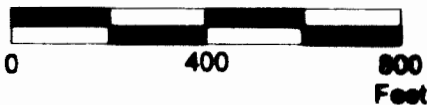

Claim of Beneficial Use Map  
 Application R-87807, Permit R-15013

Hollow Goose Farm LLC  
 T.3N. R.1W. Section 32, W.M.

Pacific Hydro-Geology Inc.

05/2014, 10/2014 rev

HollowGooseCOBUseMap.cdr