

STATE OF OREGON
COUNTY OF WASHINGTON
CERTIFICATE OF WATER RIGHT

This Is to Certify, That WESTERN OREGON CONFERENCE ASSOCIATION
OF SEVENTH-DAY ADVENTISTS

of 414 S. E. 39th Ave., Portland, State of Oregon, has made proof to the satisfaction of the STATE ENGINEER of Oregon, of a right to the use of the waters of a spring which is the source of South Fork Walker Creek and a reservoir to be constructed under Application No. R-20261, Permit No. R-797, a tributary of Tualatin River for the purpose of domestic use and supplemental irrigation under Permit No. 15925 of the State Engineer, and that said right to the use of said waters has been perfected in accordance with the laws of Oregon; that the priority of the right hereby confirmed dates from September 26, 1914

that the amount of water to which such right is entitled and hereby confirmed, for the purposes aforesaid, is limited to an amount actually beneficially used for said purposes, and shall not exceed 0.20 cubic foot per second, being 0.10 cubic foot per second for domestic use and 0.10 cubic foot per second for supplemental irrigation,

or its equivalent in case of rotation, measured at the point of diversion from the stream. The point of diversion is located in the (from spring) NE $\frac{1}{4}$ NW $\frac{1}{4}$, as projected on George Steward D.L.C. No. 56, Section 16; (from reservoir) SE $\frac{1}{4}$ SE $\frac{1}{4}$, as projected on John W. Walker D.L.C. No. 49, Section 5, Township 2 South, Range 3 West, W. M.

The amount of water used for irrigation, together with the amount secured under any other right existing for the same lands, shall be limited to one-eightieth of one cubic foot per second per acre, or its equivalent for each acre irrigated from direct flow and shall be further limited to a diversion of not to exceed 2 $\frac{1}{2}$ acre feet per acre for each acre irrigated during the irrigation season of each year from direct flow and storage from a reservoir to be constructed under Permit No. R-797 provided further that the amount of water allowed herein, together with the amount secured under any other right existing for the same lands shall not exceed the limitation allowed herein,

and shall conform to such reasonable rotation system as may be ordered by the proper state officer.

A description of the place of use under the right hereby confirmed, and to which such right is appurtenant, is as follows:

Supplemental Irrigation

1.4 acres in the SW $\frac{1}{4}$ SE $\frac{1}{4}$, as projected on John W. Walker D.L.C. No. 49
15.4 acres in the SE $\frac{1}{4}$ SE $\frac{1}{4}$, as projected on John W. Walker D.L.C. No. 49
Section 5
4.6 acres in the NE $\frac{1}{4}$ NE $\frac{1}{4}$, as projected on John W. Walker D.L.C. No. 49
Section 8
T. 2 S., R. 3 W., W. M.

Domestic Purposes

NE $\frac{1}{4}$ SW $\frac{1}{4}$, as projected on John W. Walker D.L.C. No. 49
SW $\frac{1}{4}$ SW $\frac{1}{4}$, as projected on John W. Walker D.L.C. No. 49
NE $\frac{1}{4}$ SE $\frac{1}{4}$, as projected on John W. Walker D.L.C. No. 49
NW $\frac{1}{4}$ SE $\frac{1}{4}$, as projected on John W. Walker D.L.C. No. 49
SW $\frac{1}{4}$ SE $\frac{1}{4}$, as projected on John W. Walker D.L.C. No. 49
SE $\frac{1}{4}$ SE $\frac{1}{4}$, as projected on John W. Walker D.L.C. No. 49
Section 5
T. 2 S., R. 3 W., W. M.

Land on which water is to be used is a part of the property more explicitly described by the appropriator as follows: Beginning at the Northeast corner of the Donation Land Claim of Wm. N. Doughty, in Section 17, Twp 2 South of Range 3 West of the W. M. in Yamhill County, Oregon; thence East 33 chs. to the East line of John Mitchell Donation Land claim; thence North on said East line 7.40 chains to the south line of Section 8 in said township; thence East on said South line of said Section 8 and the South line of Section 9 to the Northwest corner of the Northeast quarter of the Northeast quarter of Section 16, in said township; thence South to the center of the county

road, running across said section 16; thence southwesterly along the center of said county road to the south line of the George T. Stewart Donation Land Claim in said section 16; thence West on the said South line to the West line of said Section 16; thence South 8 rods; thence West 30 rods; thence North 8 rods to the southwest corner of said Stewart Donation Land Claim; thence West to the East line of the William Blum land; thence North on said East line to the south line of said John Mitchell Donation Land Claim; thence West on said South line to the Southwest corner of said Donation Land Claim and thence North to the place of beginning, containing 365 acres, more or less.

Excepting from the above a small tract of land situated in Yamhill County, Oregon, heretofore sold to Cornelius Ott and described as: Beginning at the Northeast corner of the Northwest quarter of the Northeast quarter of Section 16, Twp. 2 South, Range 3 West of the Will. Mer. and running thence with the Section line West 100 feet; thence approximately S 10° East 600 feet to the East boundary of said N. W. 1/4 of the N.E. 1/4 and thence North about 592 ft. to the place of beginning, containing 0.68 of an acre, more or less.

The right to the use of the water for the purposes aforesaid is restricted to the lands or place of use herein described.

WITNESS the signature of the State Engineer, affixed

this 28th day of February, 19 50.

CHAS. E. STRICKLIN

State Engineer

Recorded in State Record of Water Right Certificates, Volume 14, page 17006

STATE OF OREGON

COUNTY OF WASHINGTON

CERTIFICATE OF WATER RIGHT

This Is to Certify, That WESTERN OREGON CONFERENCE ASSOCIATION
OF SEVENTH-DAY ADVENTISTS

of 414 S. E. 39th Ave., Portland, State of Oregon, has made proof

to the satisfaction of the STATE ENGINEER of Oregon, of a right to store the waters of
a spring, tributary of South Fork Walker Creek, diverted under Application No. 20262,
Permit No. 15925,

for the purposes of
storage for domestic use and supplemental irrigation,

under Reservoir Permit No. R-797 of the State Engineer, and that said right to store said
waters has been perfected in accordance with the laws of Oregon; that the priority of the right
hereby confirmed dates from May 18, 1944,

that the amount of water entitled to be stored each year under such right, for the purposes afore-
said, shall not exceed 0.20 ^{foot} acre-feet.

The reservoir is located in Section SE $\frac{1}{4}$ SE $\frac{1}{4}$ 5, Tp. 2 S., R. 3 W., W. M.
as projected on John W. Walker D.L.C. No. 49

WITNESS the signature of the State Engineer,
affixed this 28th day
of February, 19 50.

CHAS. E. STRICKLIN
State Engineer.

Recorded in State Record of Water Right Certificates, Volume 14, page 17005.

T.2S.R.3W.W.M.

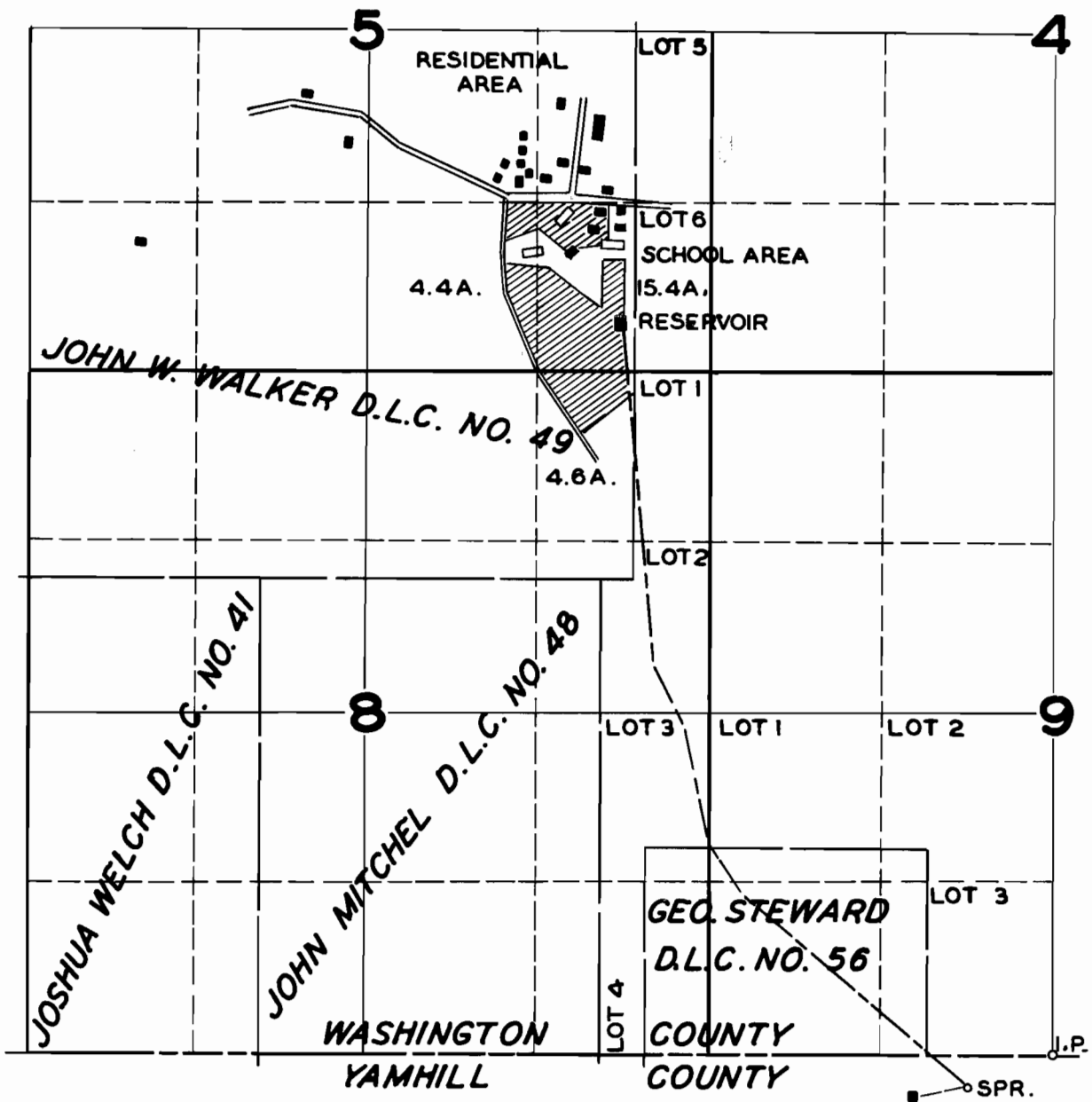

FINAL PROOF SURVEY

UNDER

R-20261

R-797

Application No. ~~20262~~ Permit No. ~~15925~~

IN NAME OF

WESTERN OREGON CONFERENCE ASSOC. OF SEVENTH-DAY ADVENTISTS

Surveyed MAY 25, 1948, by JAS. E. BUNNELL