

4.92 +/- Acres Vacant Land

40125 SW Nelson Dr. Gaston, Oregon 97119



\$249,950.

- 4.92 +/- acres Vacant Land
- Socially Distant Buildable Lot
- Domestic Water from L.A. Water Cooperative
- Low Density subdivision in rural surroundings (Lot 3)
- Beautiful Laurelwood Valley 14 miles southwest of Hillsboro
- RMLS #19620057
- Washington County Tax Acct: R0579118
- Tax Lot 2400, Section 5C, T2S, R3W, W.M.



Eugene Wolf, Principal Broker

503-682-1789 office
503-704-5262 cell
www.wolfnw.com

WOLF NW Properties, Inc.

4.92 +/- Acres Vacant Land

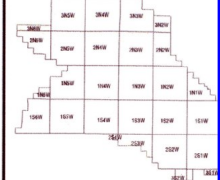
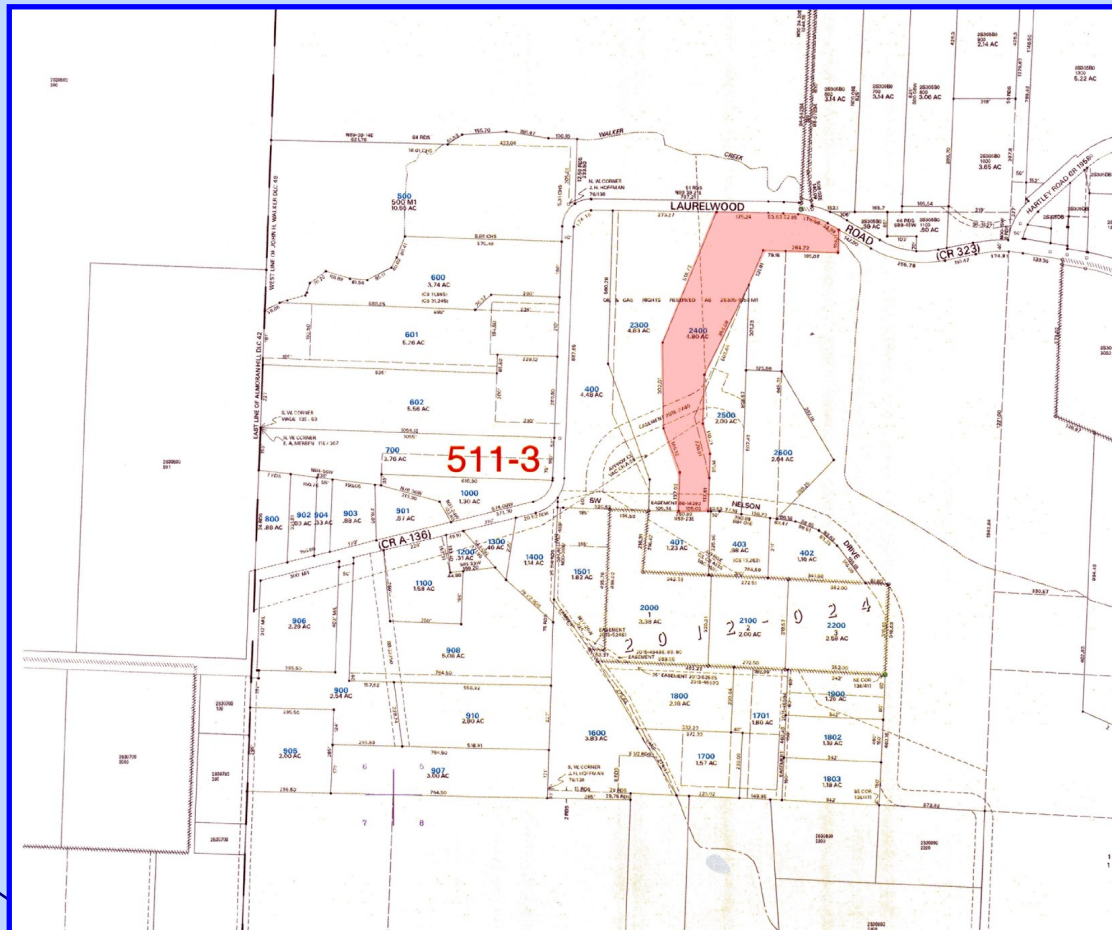
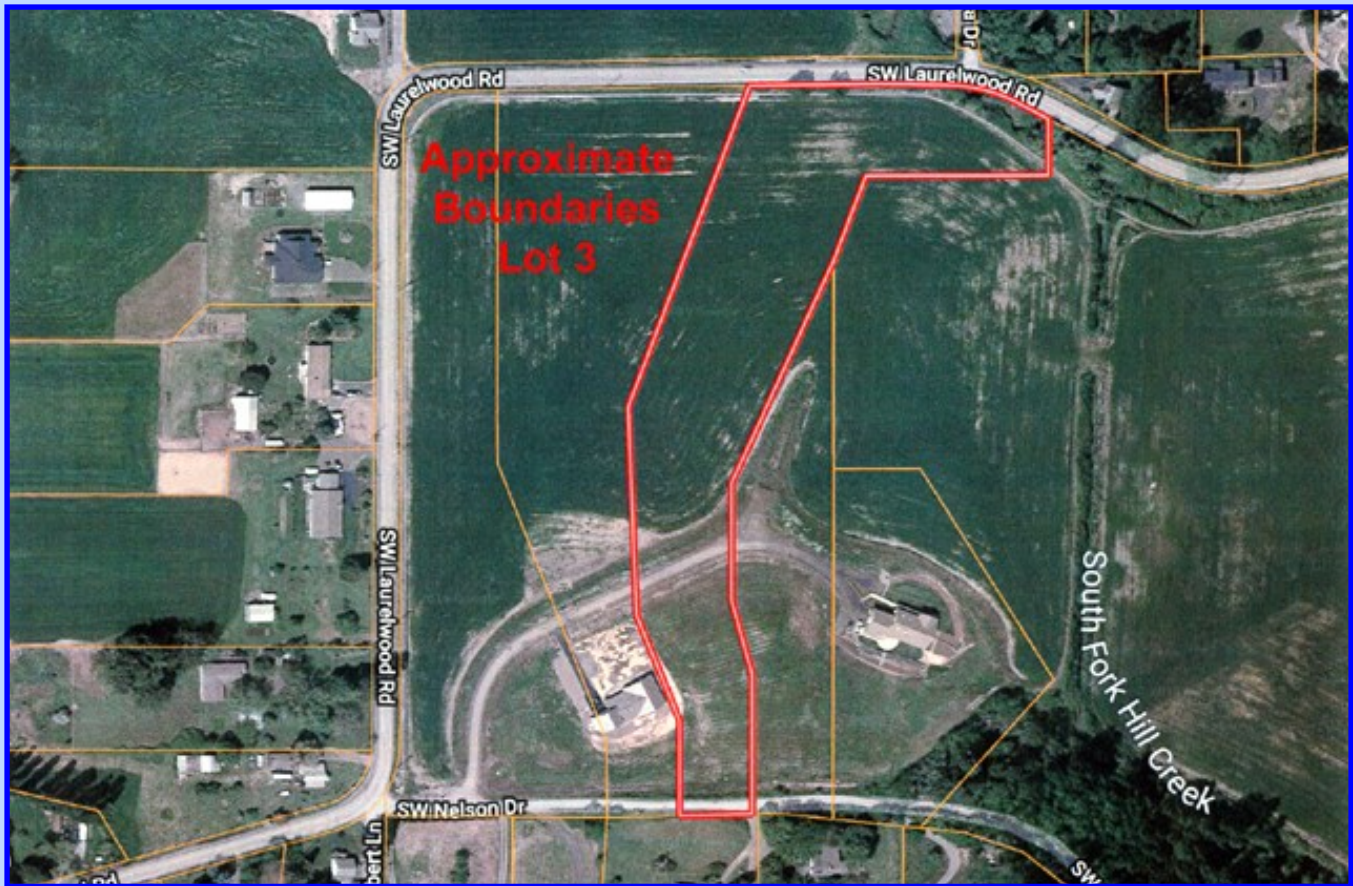

WASHINGTON COUNTY OREGON
SW1/4 SECTION 05 T28 R3W W.M.
SCALE 1" = 200'

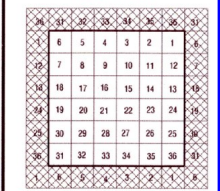

FOR ADDITIONAL MAPS VISIT OUR WEBSITE AT
www.co.washington.or.us

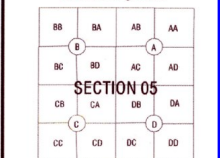

Cancelled Taxlots For: 25306C
909,100-200,1801,1131,1500,400-481,

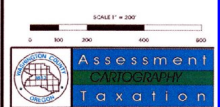

PLOT DATE: March 10, 2016
FOR ASSESSMENT PURPOSES
ONLY - DO NOT RELY ON
FOR OTHER USE
Map areas determined by either gray shading or a cross-hatched pattern are for reference only and may not indicate the most current property boundaries. Please consult the appropriate map for the most current information.