

STATE OF OREGON
COUNTY OF WASHINGTON
CERTIFICATE OF WATER RIGHT

This Is to Certify, That V. H. VAN DEHEY

of Route 2, Hillsboro, State of Oregon, has made proof to the satisfaction of the STATE ENGINEER of Oregon, of a right to the use of the waters of Tualatin River a tributary of Willamette River for the purpose of irrigation under Permit No. 16677 of the State Engineer, and that said right to the use of said waters has been perfected in accordance with the laws of Oregon; that the priority of the right hereby confirmed dates from November 16, 1945

that the amount of water to which such right is entitled and hereby confirmed, for the purposes aforesaid, is limited to an amount actually beneficially used for said purposes, and shall not exceed 0.188 cubic foot per second,

or its equivalent in case of rotation, measured at the point of diversion from the stream. The point of diversion is located in the SW $\frac{1}{4}$ NW $\frac{1}{4}$, as projected on Abram Landess D.L.C. No. 54, Section 28, Township 1 South, Range 2 West, W. M.

The amount of water used for irrigation, together with the amount secured under any other right existing for the same lands, shall be limited to one-eightieth of one cubic foot per second per acre, or its equivalent for each acre irrigated and shall be further limited to a diversion of not to exceed 2 $\frac{1}{2}$ acre feet per acre for each acre irrigated during the irrigation season of each year,

and shall conform to such reasonable rotation system as may be ordered by the proper state officer.

A description of the place of use under the right hereby confirmed, and to which such right is appurtenant, is as follows:

7.3 acres in the SE $\frac{1}{4}$ NW $\frac{1}{4}$, as projected on Abram Landess D.L.C. No. 54
7.1 acres in the SW $\frac{1}{4}$ NW $\frac{1}{4}$, as projected on Abram Landess D.L.C. No. 54
0.6 acre in the NW $\frac{1}{4}$ SW $\frac{1}{4}$, as projected on Abram Landess D.L.C. No. 54
Section 28

T. 1 S., R. 2 W., W. M.

Land on which water is to be used is a part of the property more explicitly described by the appropriator as follows: Commencing at a point on the west line of the Abram Landess and wife D. L. C. No. 54, Certificate #4341, Notification #1754, in Township 1 South, Range 2 West of the Willamette Meridian, 5 chains south of the northwest corner of said D.L.C., running thence East parallel with the north line of said claim 28 chains, more or less, to center of County Road running from Harris Bridge to Hillsboro, running thence S. 5° W. in center of said road 17.75 chains to a point thence S. 49° W. in center of said road 21.30 chains, more or less, to line dividing said claim into the North and South halves, running thence west along said division line to the west boundary of said claim; thence north along west boundary line of said claim to the point of beginning, containing 91.50 acres, more or less, excepting however, from the above 12 acres as described in Deed Book 84 page 555, records of said County and State, and further excepting therefrom however, 35 acres heretofore conveyed to Joseph Ingram by deed recorded at page 508 of Book 112 of the Deed Records of Washington County, Oregon, and containing 44.5 acres.

T.I.S.R.2W.W.M.

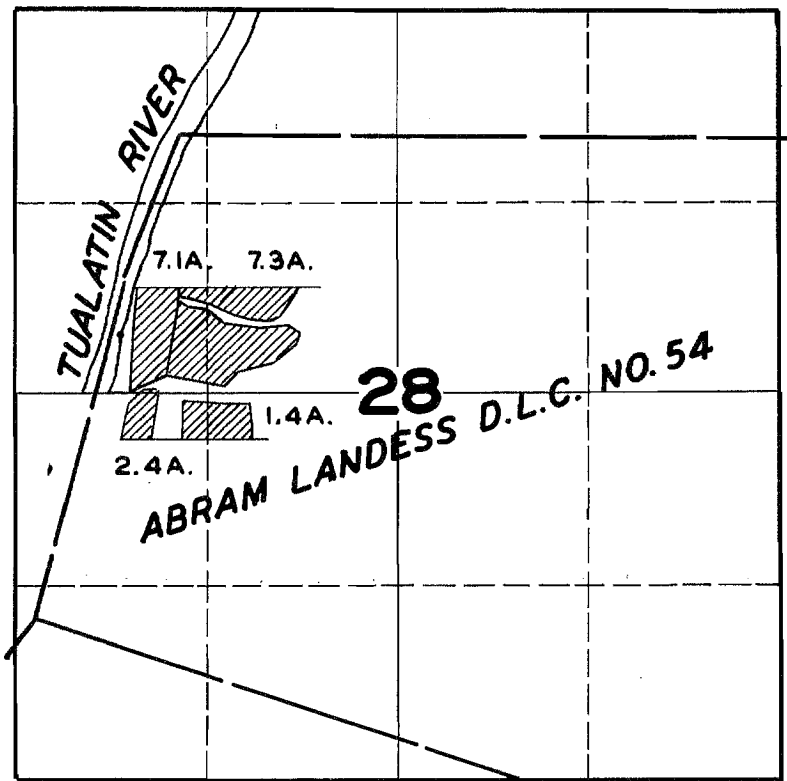

FINAL PROOF SURVEY
UNDER

Application No. ~~21284~~ Permit No. ~~16677~~
IN NAME OF

V. H. VAN DEHEY

Surveyed ~~MAY 20~~ 1948, by ~~JAS. E. BUNNELL~~