

STATE OF OREGON
COUNTY OF WASHINGTON
CERTIFICATE OF WATER RIGHT

This Is to Certify, That J. H. VAN DERHEY

of Route 2, Box 243 - Hillsboro, State of Oregon, has made proof to the satisfaction of the STATE ENGINEER of Oregon, of a right to the use of the waters of Tualatin River a tributary of Willamette River for the purpose of irrigation under Permit No. 18252 of the State Engineer, and that said right to the use of said waters has been perfected in accordance with the laws of Oregon; that the priority of the right hereby confirmed dates from May 13, 1948

that the amount of water to which such right is entitled and hereby confirmed, for the purposes aforesaid, is limited to an amount actually beneficially used for said purposes, and shall not exceed 0.375 c.f.s.

or its equivalent in case of rotation, measured at the point of diversion from the stream. The point of diversion is located in the $SE\frac{1}{4}$, $NE\frac{1}{4}$ & $NW\frac{1}{4}$, $SW\frac{1}{4}$, as projected in Abram Landess D.L.C. #54, Section 28, T. 1 S., R. 2 W., W. M.

The amount of water used for irrigation, together with the amount secured under any other right existing for the same lands, shall be limited to one-eightieth of one cubic foot per second per acre, or its equivalent for each acre irrigated and shall be further limited to a diversion of not to exceed 2 $\frac{1}{2}$ acre feet per acre for each acre irrigated during the irrigation season of each year,

and shall conform to such reasonable rotation system as may be ordered by the proper state officer.

A description of the place of use under the right hereby confirmed, and to which such right is appurtenant, is as follows:

2.2 acres in $SE\frac{1}{4}$, $NE\frac{1}{4}$, as projected in Abram Landess D.L.C. #54
0.75 acre in $SW\frac{1}{4}$, $NE\frac{1}{4}$, as projected in Abram Landess D.L.C. #54
19.2 acres in $SE\frac{1}{4}$, $NW\frac{1}{4}$, as projected in Abram Landess D.L.C. #54
5.6 acres in $NE\frac{1}{4}$, $SW\frac{1}{4}$, as projected in Abram Landess D.L.C. #54
2.2 acres in $NW\frac{1}{4}$, $SW\frac{1}{4}$, as projected in Abram Landess D.L.C. #54
Section 28, T. 1 S., R. 2 W., W. M.

Land on which water is to be used is a part of that more explicitly described as follows: Commencing at a point on the W. line of the Abram Landess and wife D.L.C. #54, Cert. #4341, Notif. #1754, in T. 1 S., R. 2 W. of the W. M., 5 chains S. of the NW corner of said D.L.C., running thence E. parallel with the north line of said cl. 28 chains, more or less, to center of County road running from Harris Bridge to Hillsboro, running thence S. 5°W. in center of said road 17.75 chains to a point; thence S. 49° W. in center of said road 22.30 chains, more or less, to line dividing said claim into the N. and S. halves, running thence W. along said division line to the W. boundary of said cl.; thence W. along W. boundary line of said cl. to the point of beginning, containing 91.50 acres, more or less, excepting, however, from the above 12 acres as described in Deed Book 84 page 555, records of said county and state, and further excepting therefrom however, 35 acres heretofore conveyed to Joseph Ingram by deed recorded at page 508 of Book 112 of the Deed Records of Washington County, Oregon and containing 44.5 acres.

The right to the use of the water for the purposes aforesaid is restricted to the lands or place of use herein described.

WITNESS the signature of the State Engineer, affixed

this 30th day of September, 192 .

CHAR. M. STICKLIN
State Engineer

Recorded in State Record of Water Right Certificates, Volume 14, page 1,909

T. 1 S. R. 2 W. W. M.

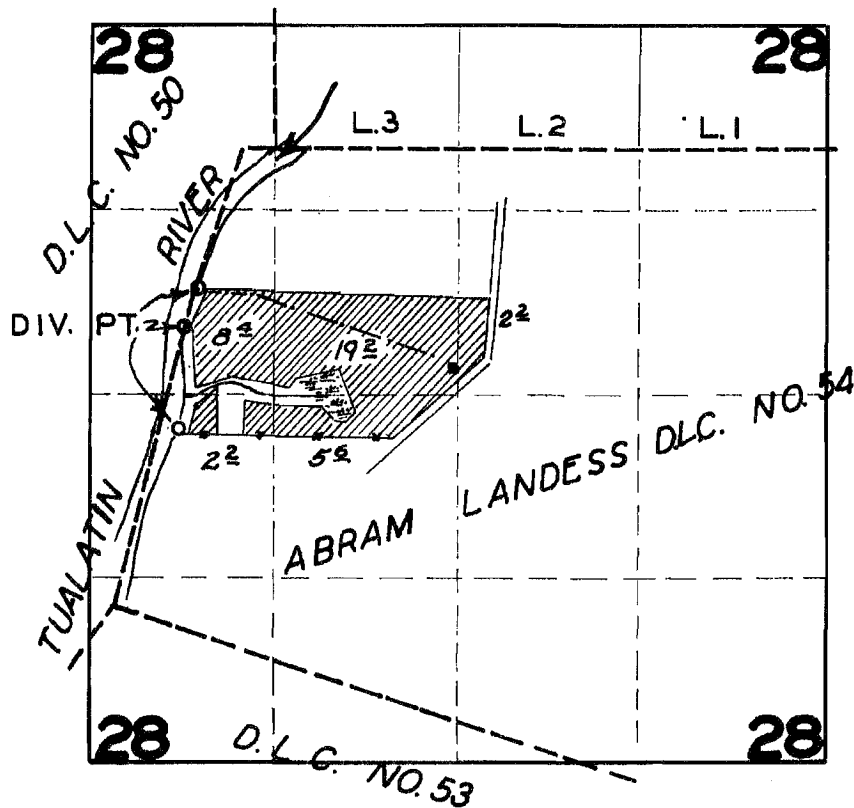

FINAL PROOF SURVEY

UNDER

Application No. 23,766 Permit No. 18252

IN NAME OF

V. H. VAN DEHEY

Surveyed 7/9 1951, by H. L. COFFMAN